Feelings

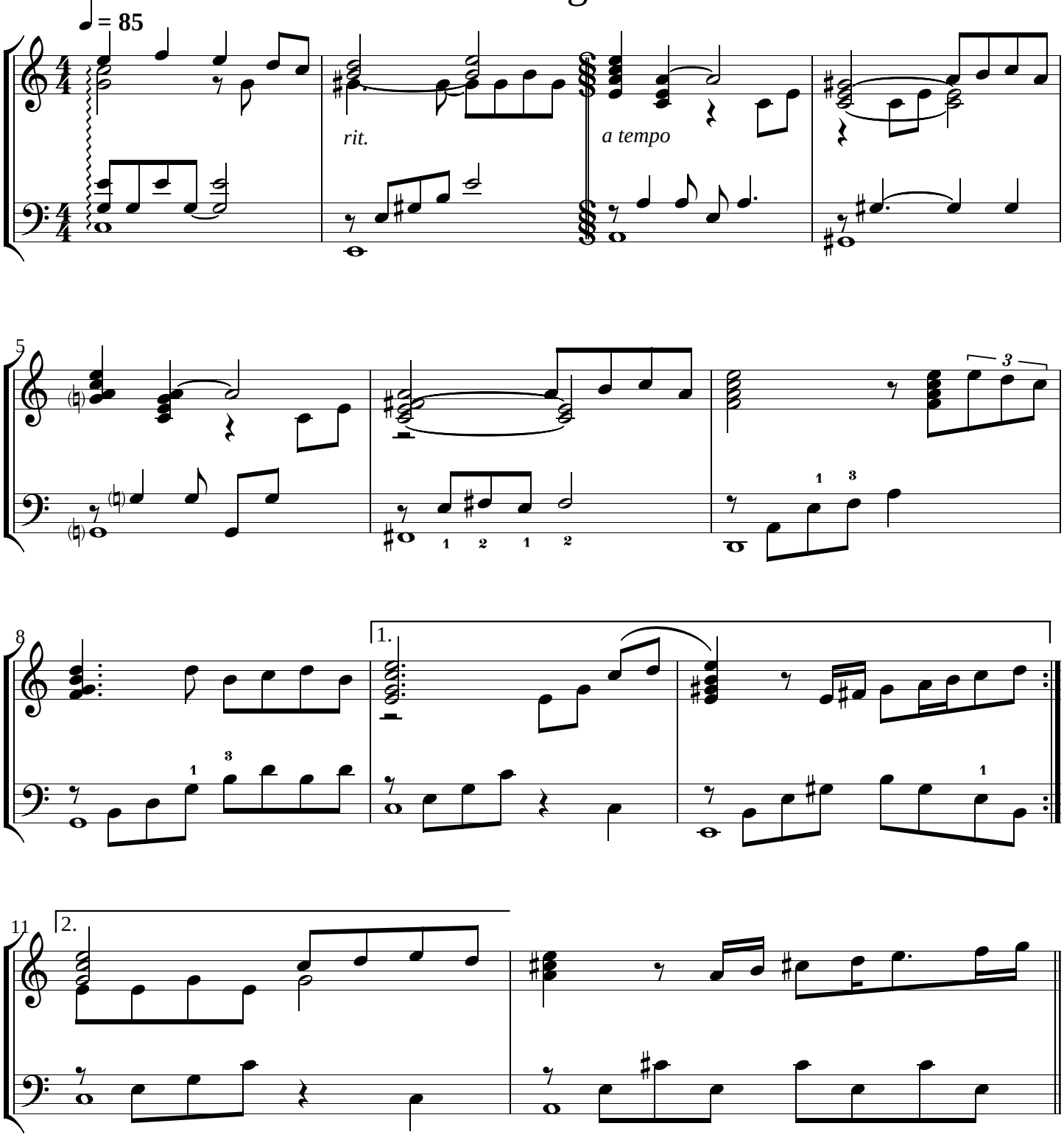

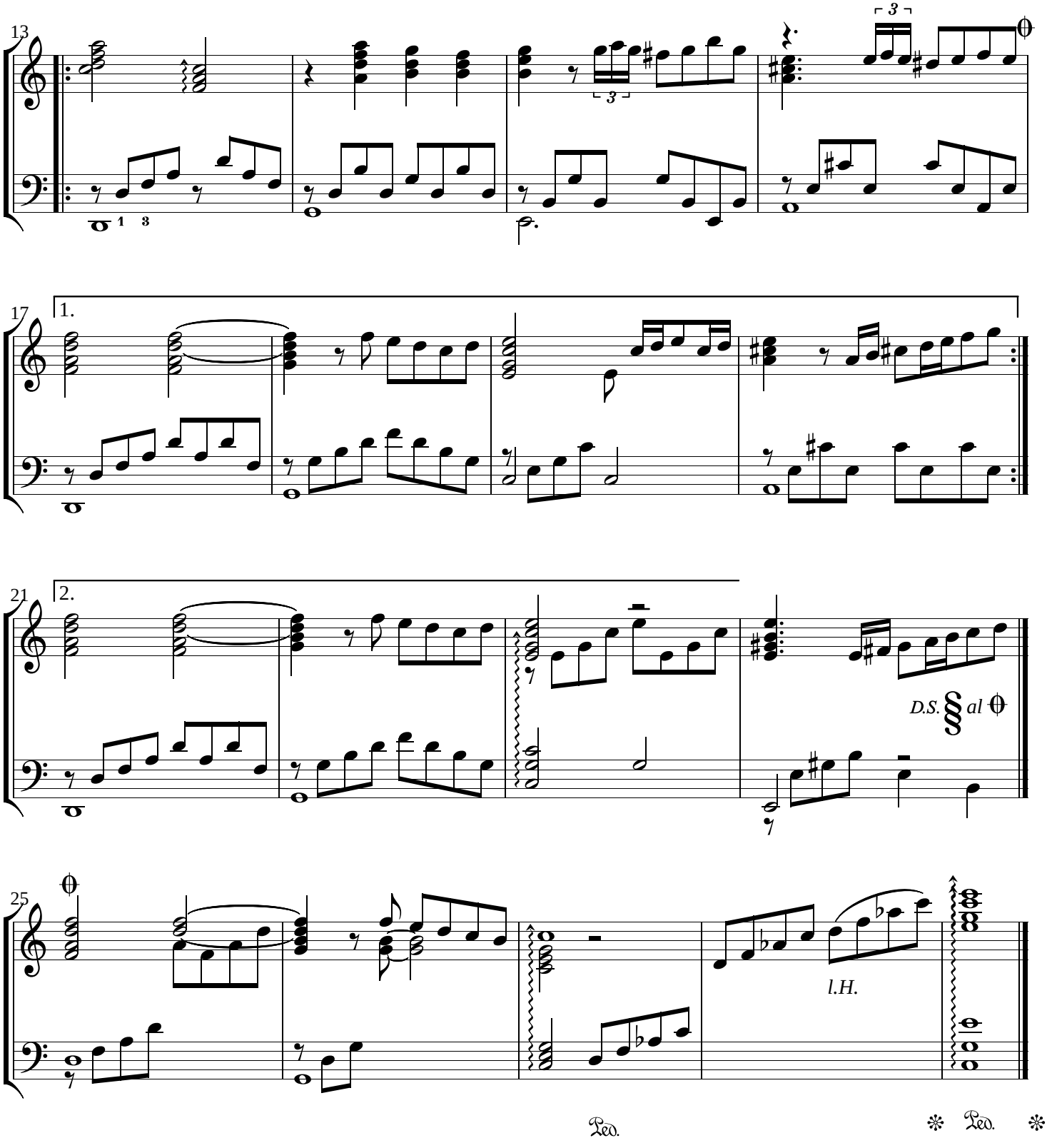
13
17
1.
21
2.
D.S. § al
25
l.H.
Ped.
Ped.