# Stay

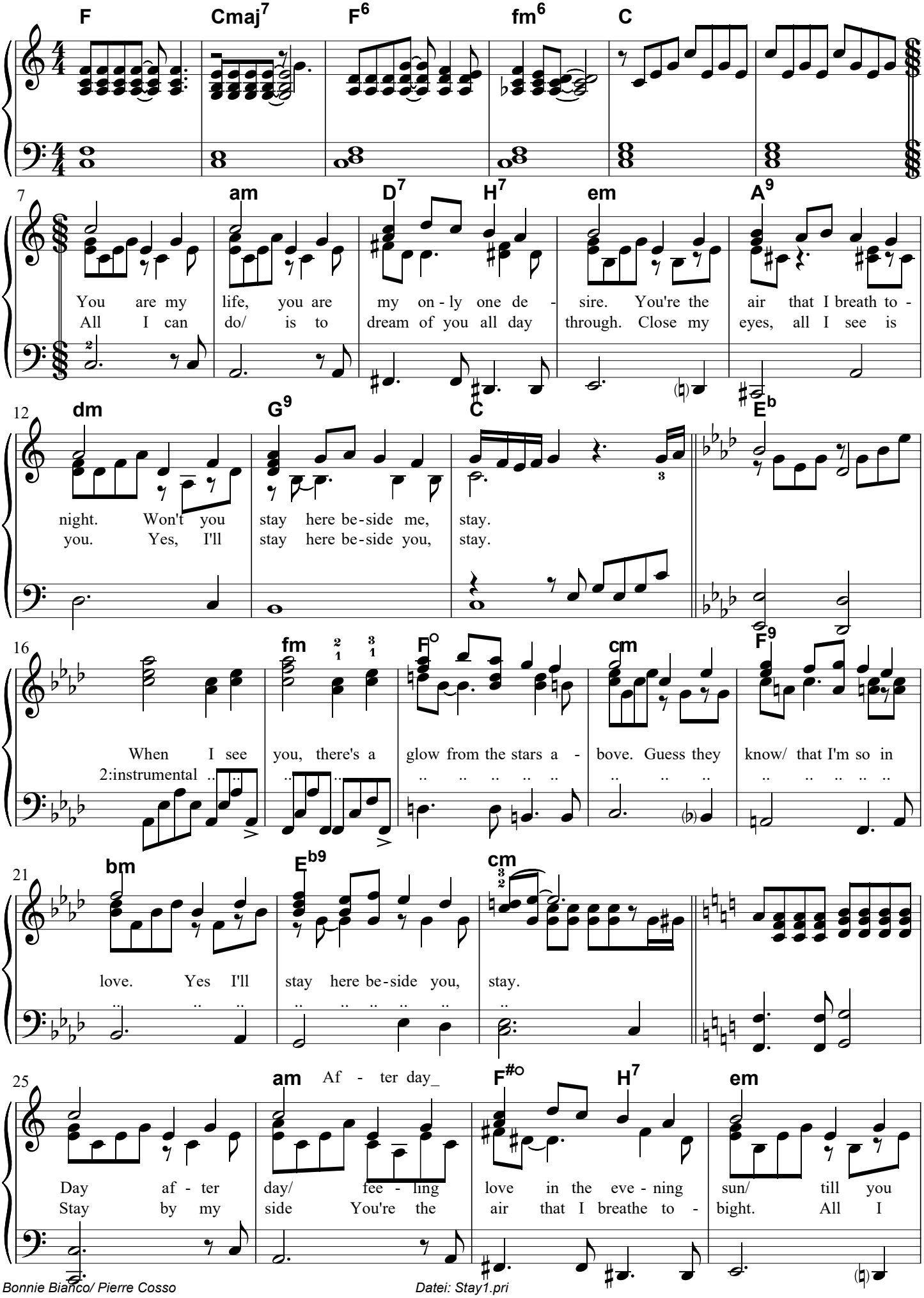
F Cmaj7 F6 fm6 C
7
am D7 H7 em A9
You are my life, you are my on - ly one de - sire. You're the air that I breath to -
All I can do/ is to dream of you all day through. Close my eyes, all I see is
12
dm G9 C Eb
night. Won't you stay here be-side me, stay.
you. Yes, I'll stay here be-side you, stay.
16
fm F° cm F9
When I see you, there's a glow from the stars a - bove. Guess they know/ that I'm so in
2:instrumental
21
bm Eb9 cm
love. Yes I'll stay here be-side you, stay.
25
am Af - ter day_ F#° H7 em
Day af - ter day/ fee - ling love in the eve - ning sun/ till you
Stay by my side You're the air that I breathe to - bight. All I

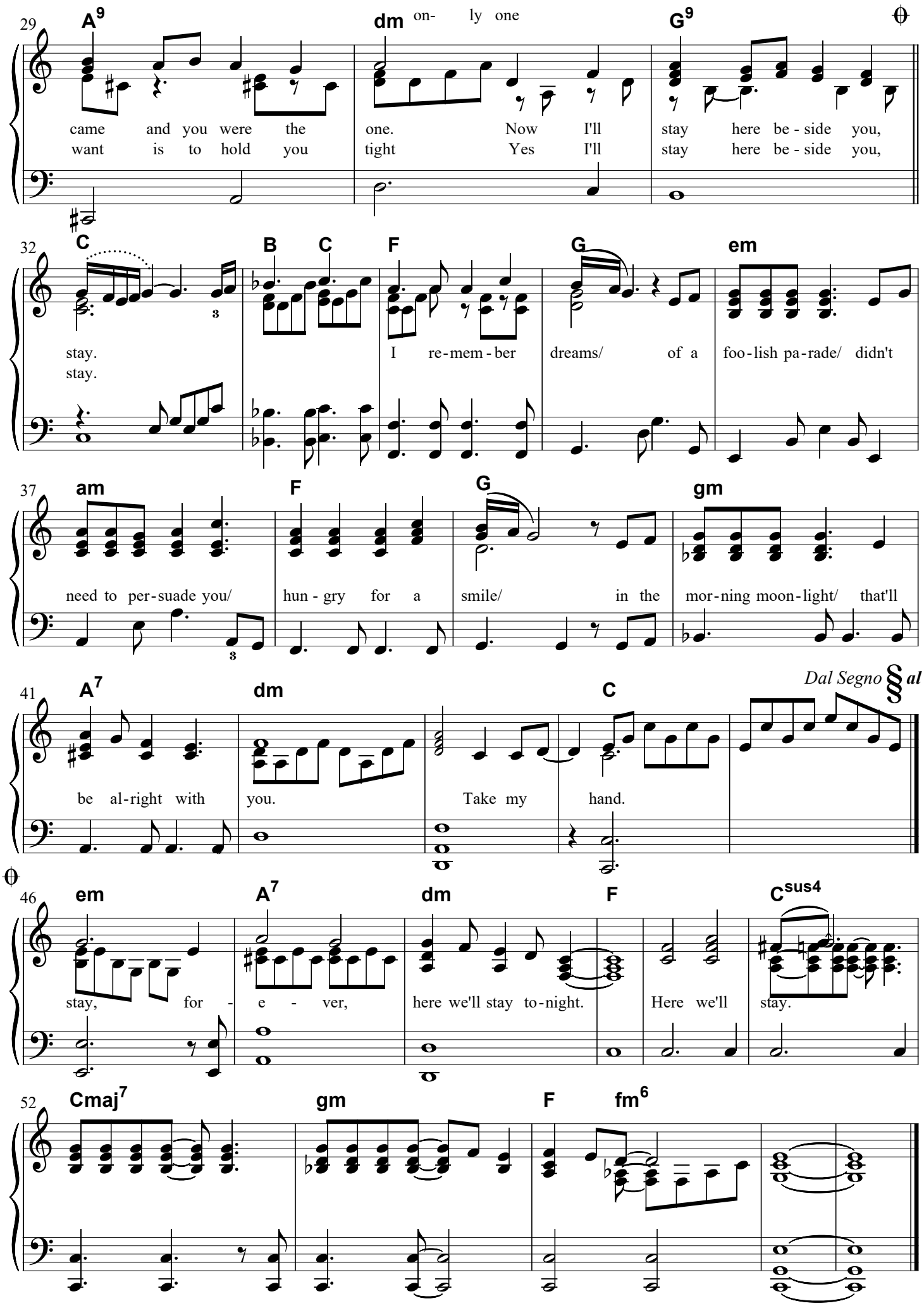


*Datei: Stay1.pri*

*Bonnie Bianco/ Pierre Cosso*