You Are So Beautiful

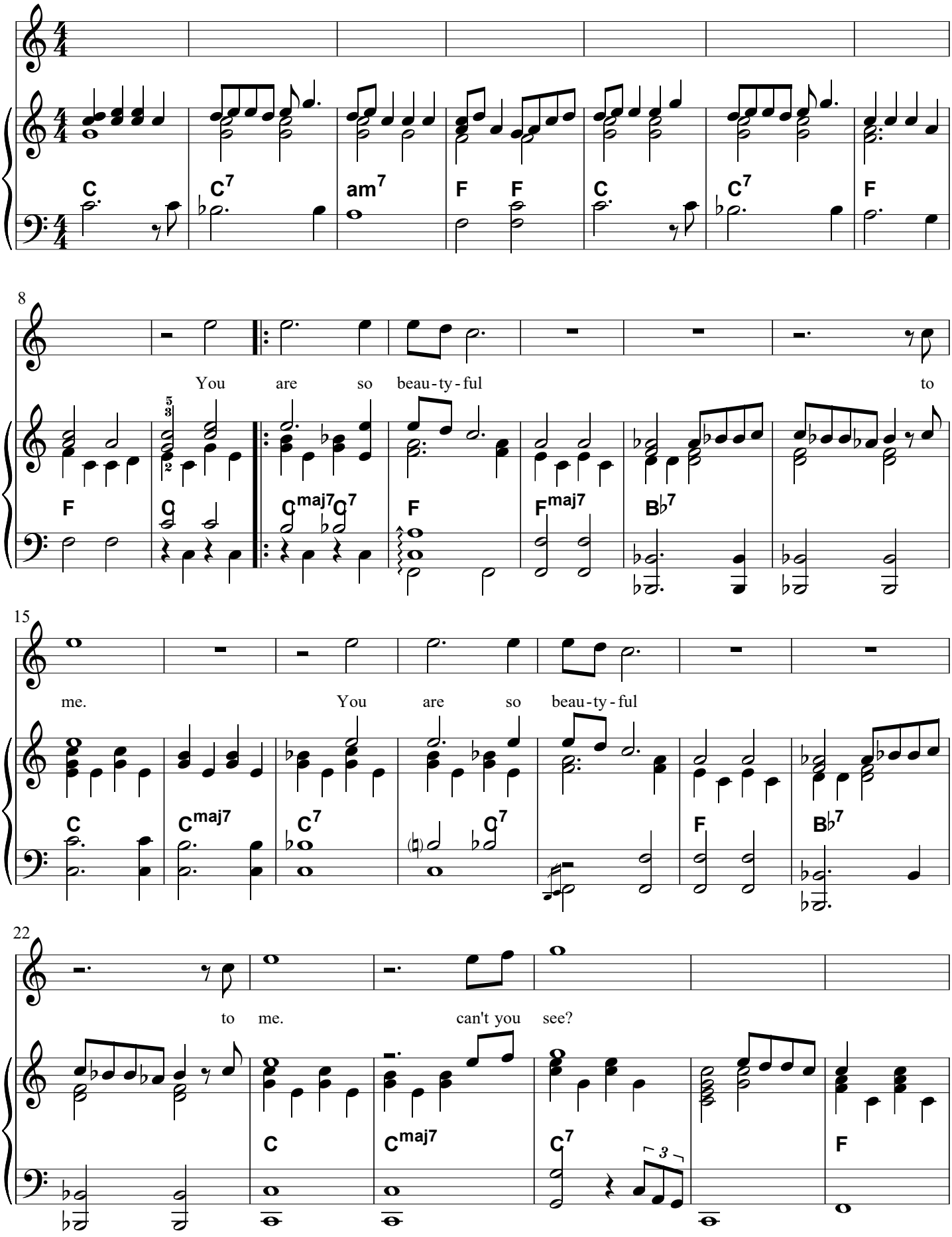

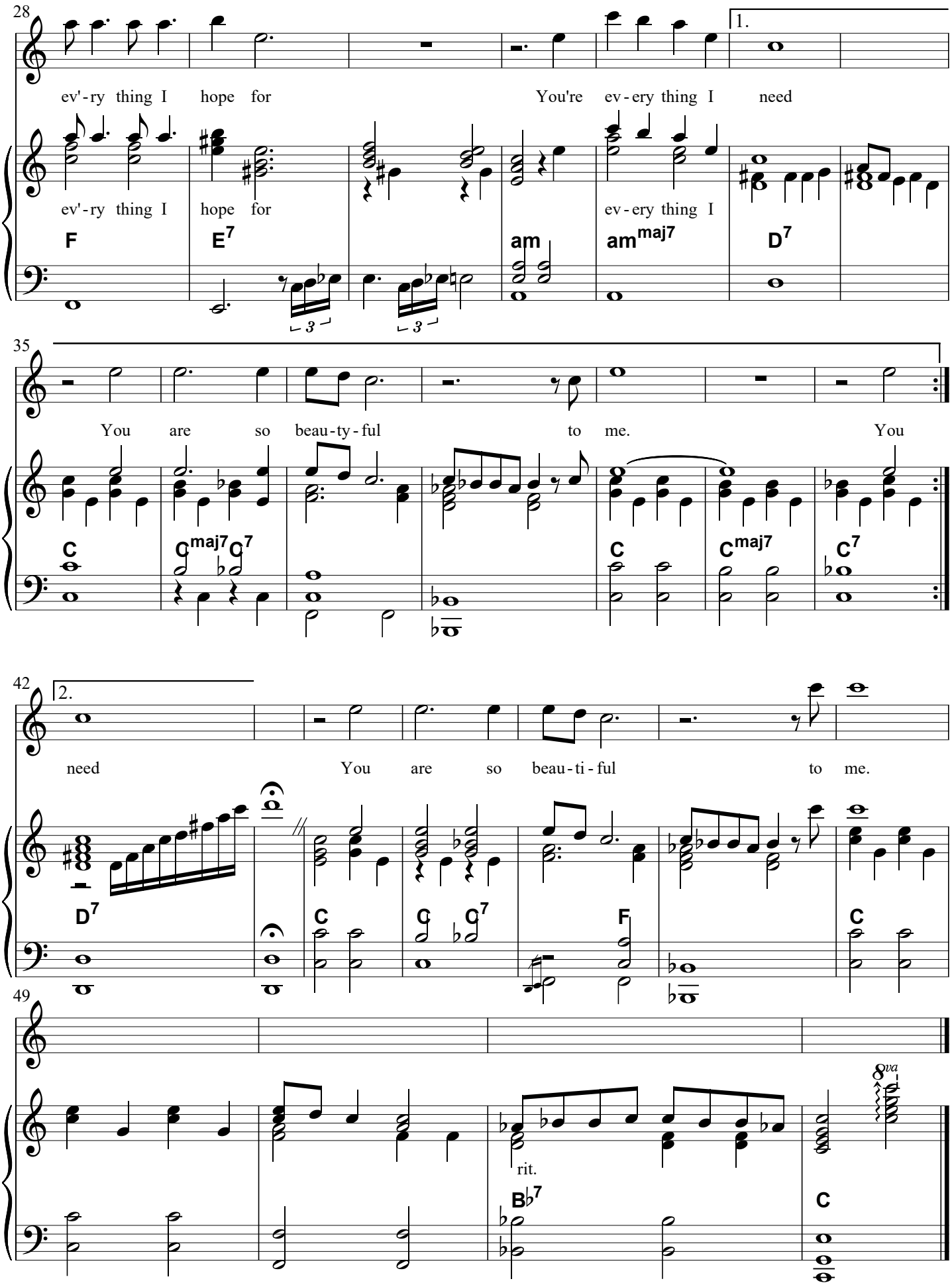
28
1.
ev'-ry thing I hope for You're ev-ery thing I need
ev'-ry thing I hope for ev-ery thing I
F E7 am amMaj7 D7
35
You are so beau-ty-ful to me. You
C Cmaj7 C7 C Cmaj7 C7
42
2.
need You are so beau-ti-ful to me.
D7 C C C7 F C
49
rit.
B♭7 C
8va